

PLAN SHOWING THE REGULARISATION OF EXISTING BUILDING AND PROPOSED ADDITIONAL CONSTRUCTION OF COMMUNITY HALL AT DOOR NO 55, R.S. NO: 1244/1, 2 AND 1246/4, 11, BLOCK NO: 26 & 29, OF CATHEDRAL ROAD, TENAMPET, MADRAS - 600086. SCALE: 1"=8'0"

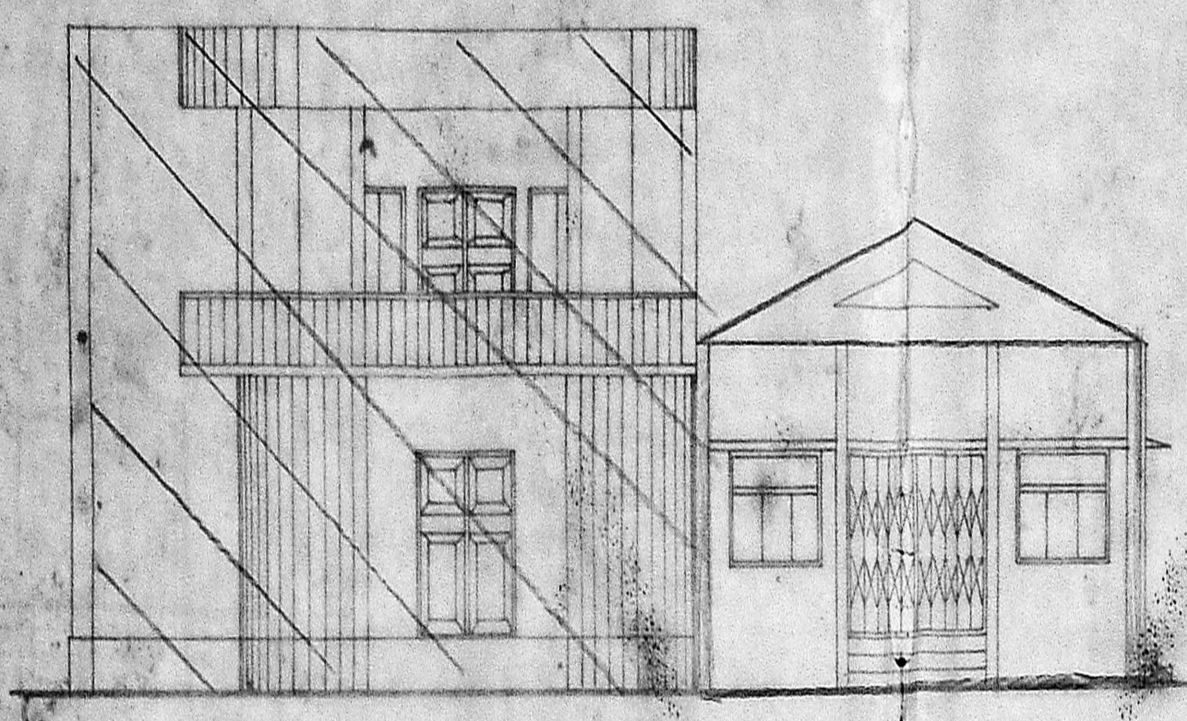

FRONT ELEVATION

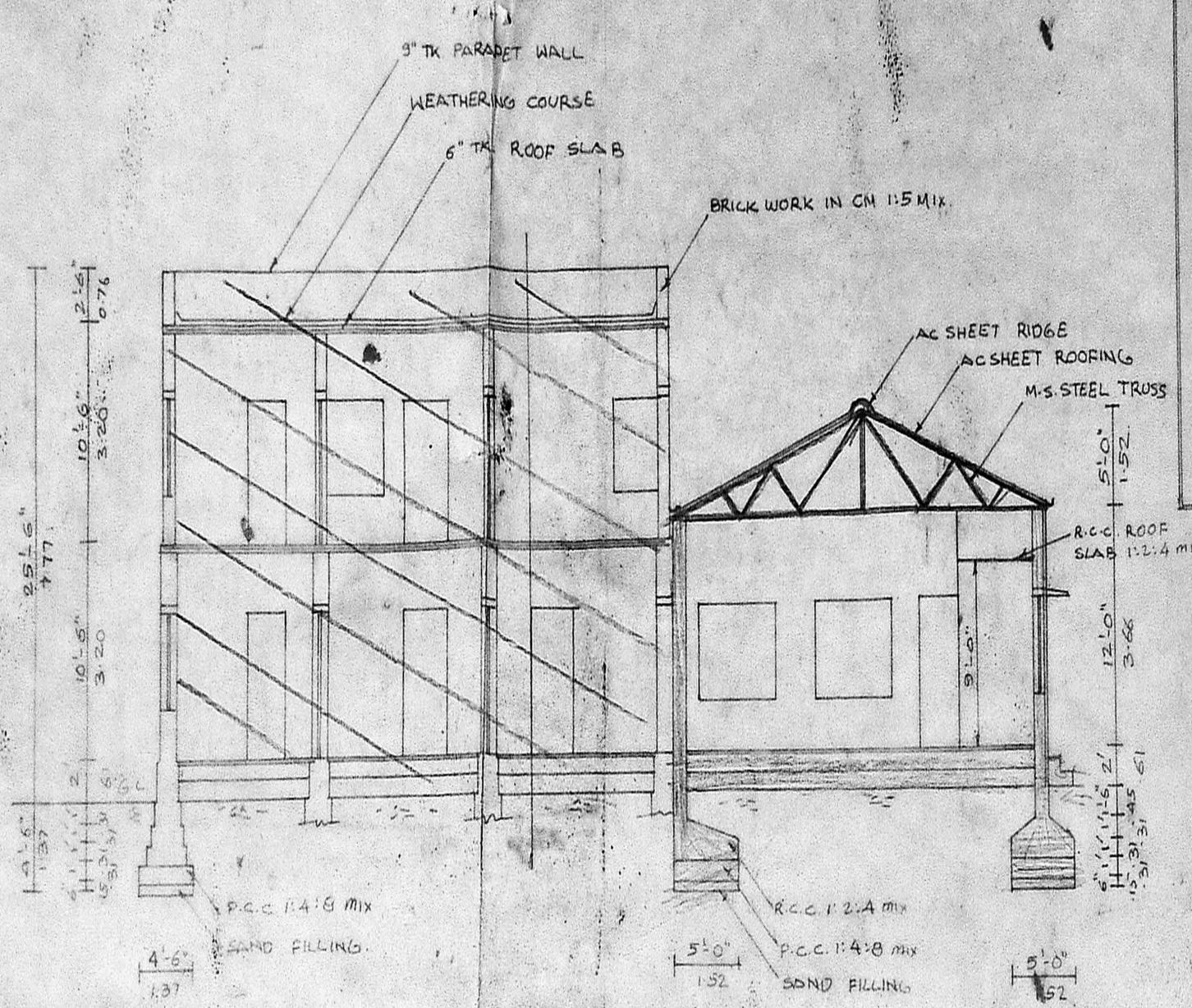

SECTION ON AA

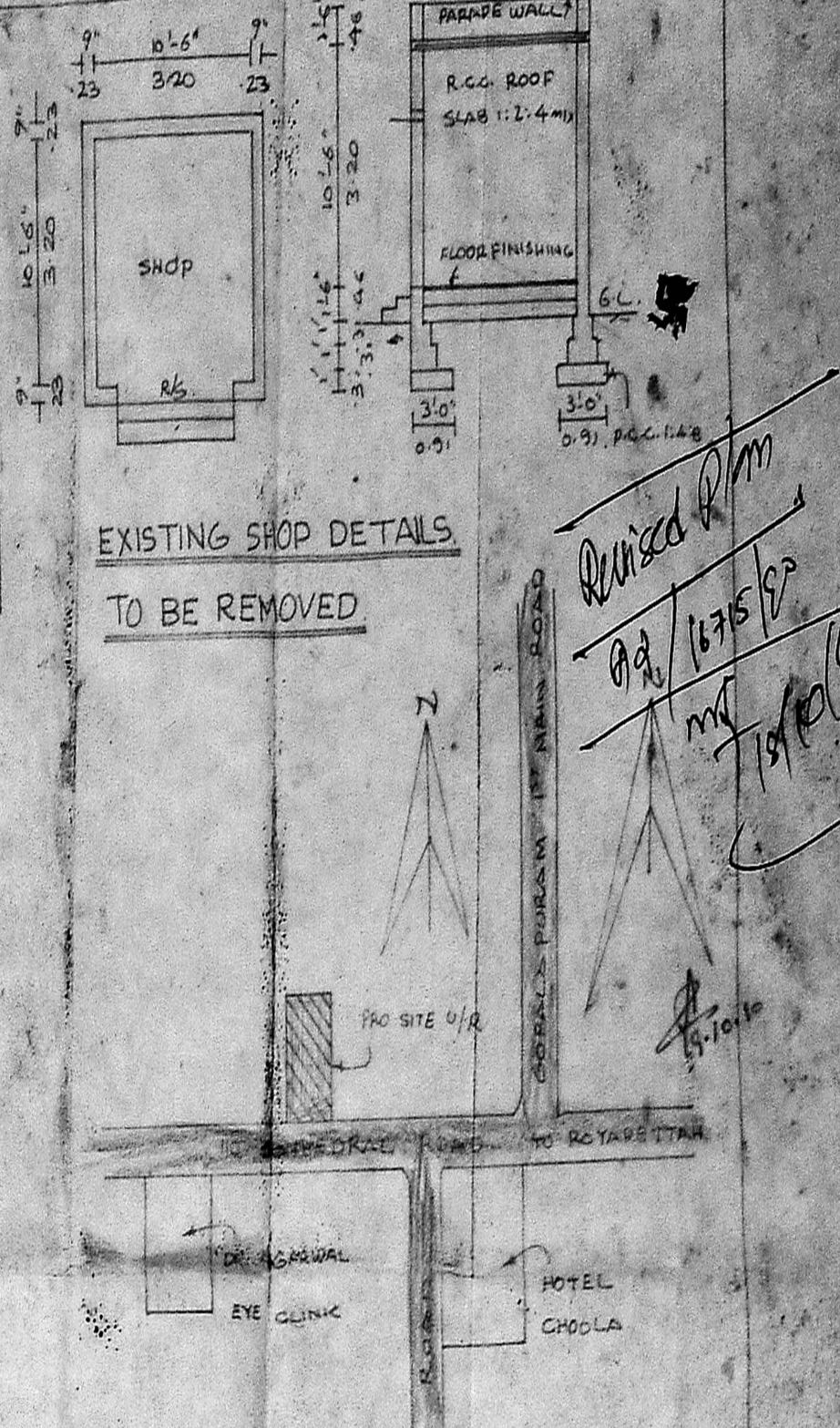

EXISTING SHOP DETAILS TO BE REMOVED

KEY PLAN N.T.S.

Planning Permit No. A/14714/90
APPROVED
 SUBJECT TO THE CONDITIONS IN THIS OFFICE LETTER
 No. A2/16215/90 Dtd 8-11-90
 For Member Secretary
 MADRAS METROPOLITAN DEVELOPMENT AUTHORITY
 MADRAS - 600 008.

PLAN OF TOILET

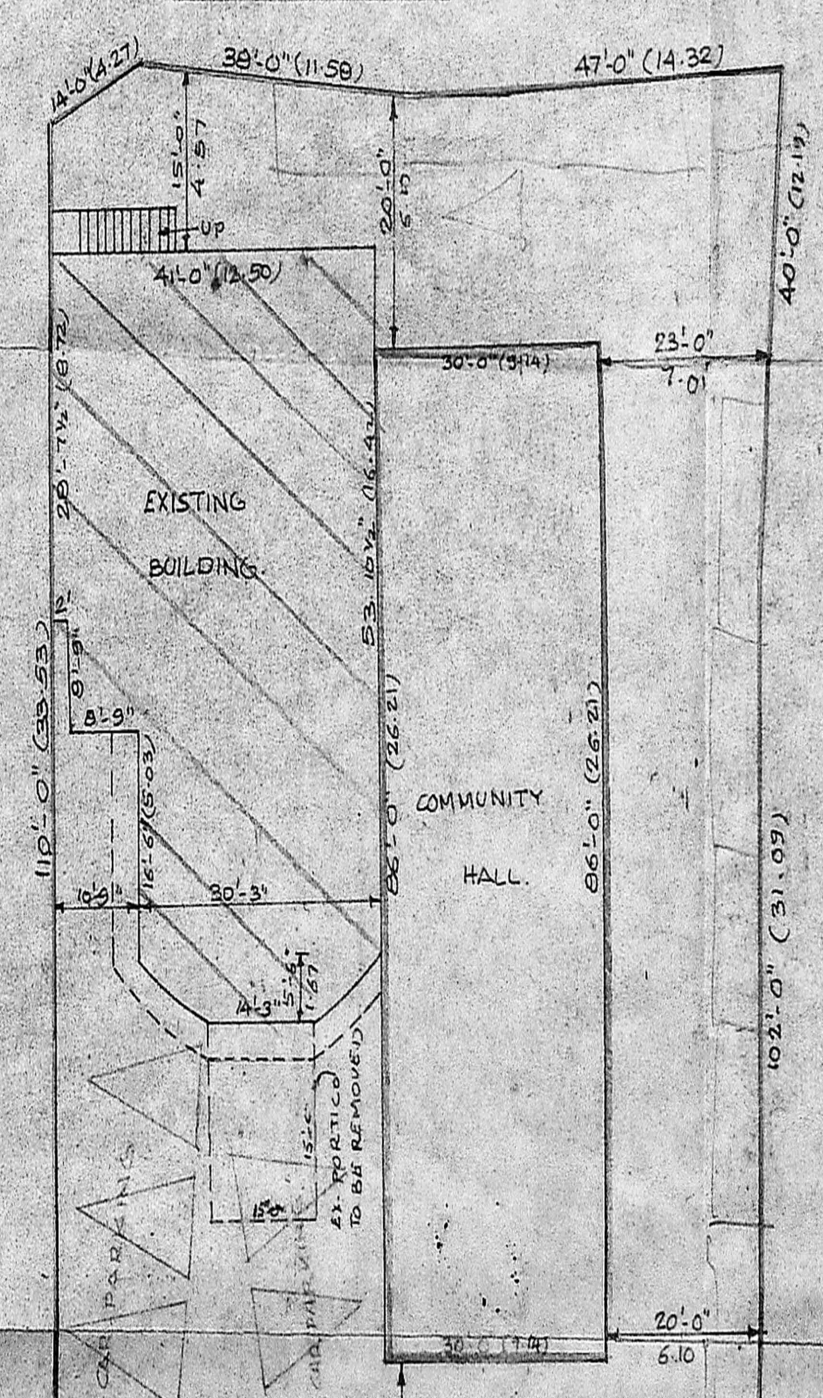

SITE PLAN SCALE: 1"=16'0"

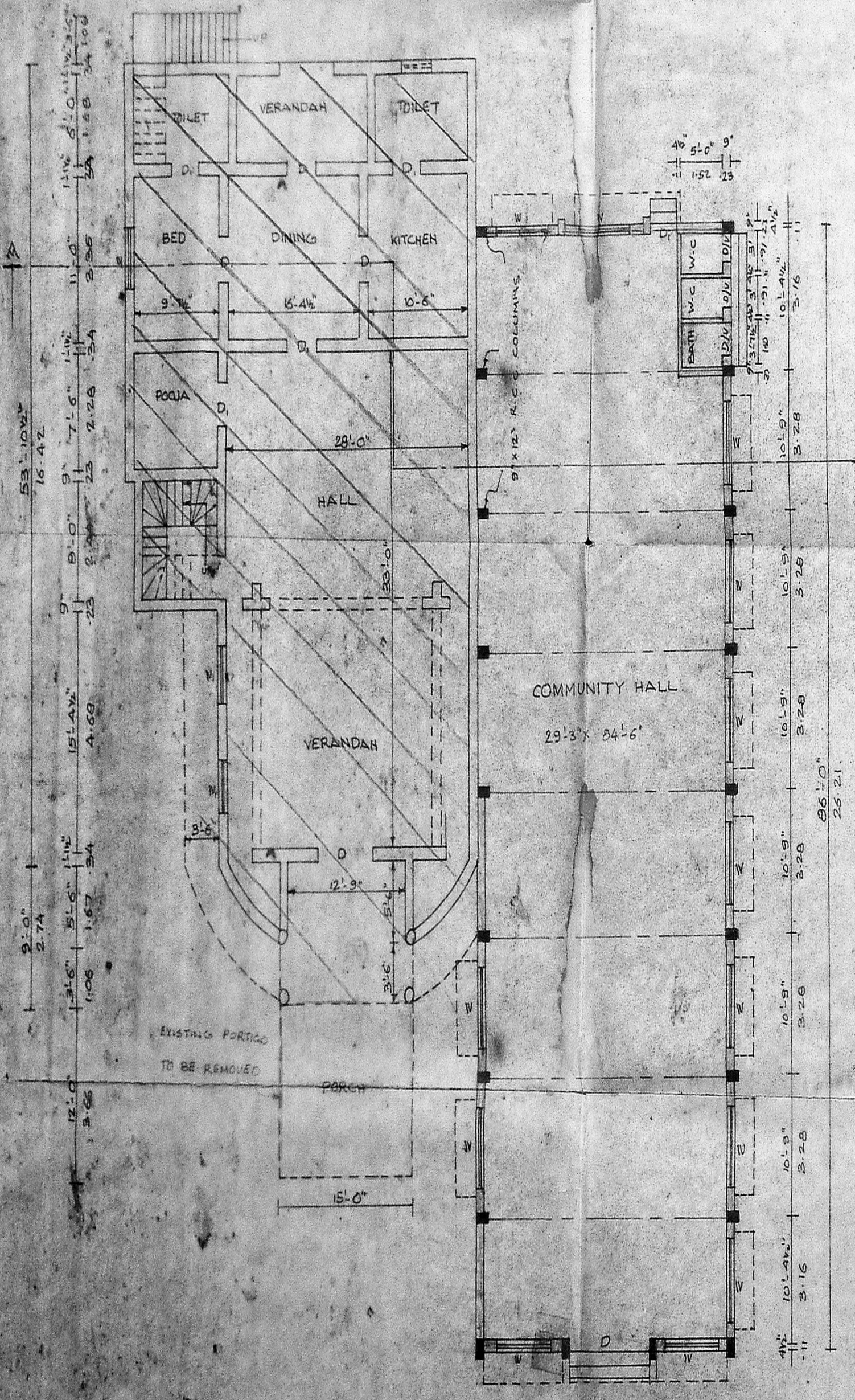

GROUND FLOOR PLAN

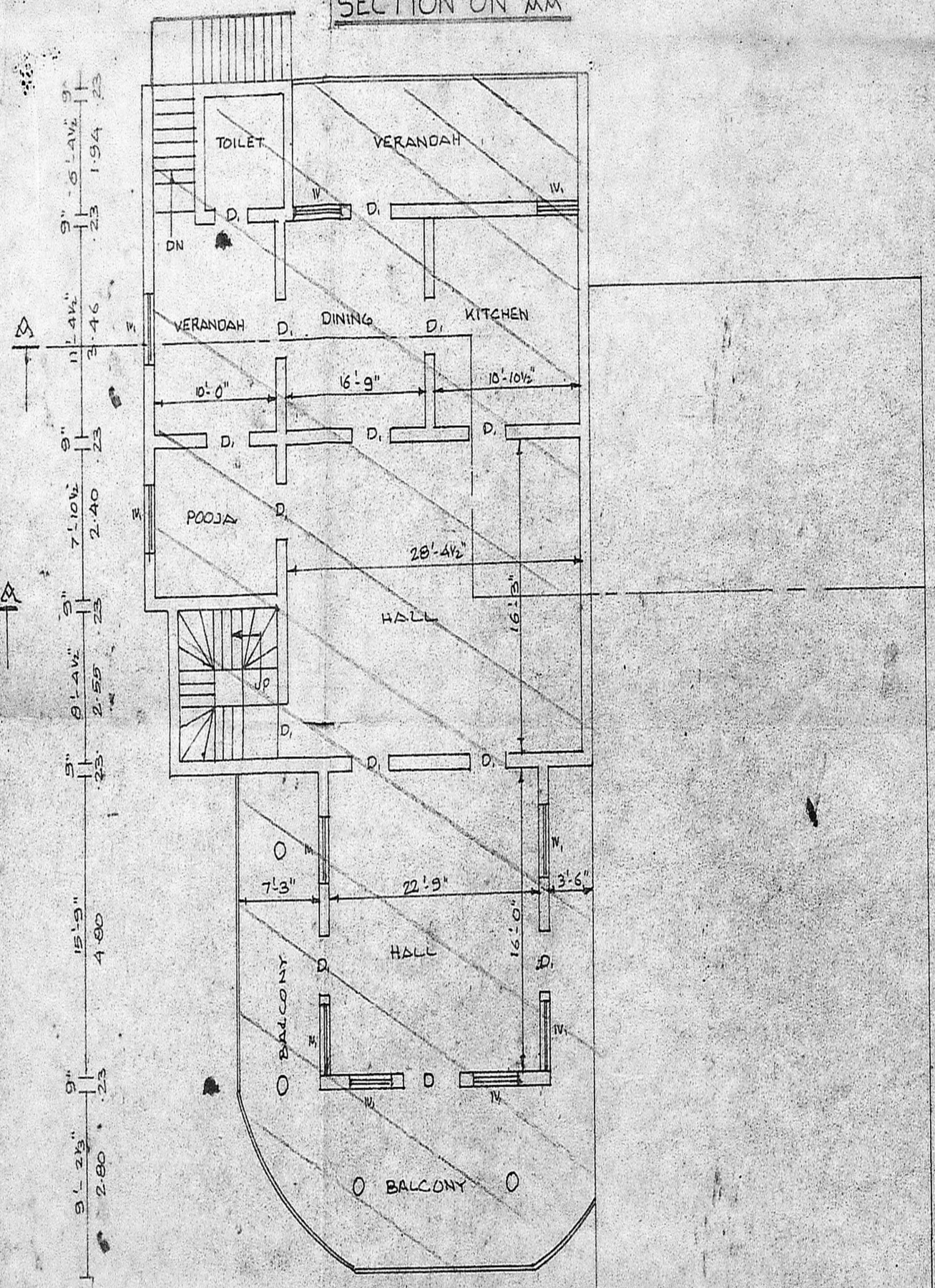

FIRST FLOOR PLAN

SCHEDULE OF JOINERY

GD GRU DOOR	3'-0" x 8'-0"	273 x 244
D T.W. DOOR	5'-0" x 8'-0"	152 x 244
D	3'-6" x 8'-0"	106 x 244
D	3'-0" x 7'-0"	091 x 213
W T.W. WINDOW	6'-0" x 4'-6"	183 x 137
W1	3'-6" x 6'-0"	106 x 183
W2	3'-0" x 4'-0"	091 x 122
V. VENTILATOR	3'-0" x 1'-6"	091 x 046
D/W. DOOR WITH VENTILATOR	2'-6" x 6'-6"	076 x 198

DETAILS OF ARE

SITE AREA	11972 SQ.FT. : 1112 m ²
EX. G.F. AREA	2136 SQ.FT. : 198 m ²
EX. F.F. AREA	2136 SQ.FT. : 198 m ²
PRO. G.F. AREA	2580 SQ.FT. : 240 m ²
PRO-TOILET AREA	138 SQ.FT. : 12 m ²

REFERENCE

EXISTING	[Symbol]
DEMOLISHING	[Symbol]
PROPOSED	[Symbol]
SITE BOUNDARY	[Symbol]
ROAD	[Symbol]

- M.S. ROOFING
- 2" BRICK WALL
- 2" SKIN SLAB
- A. LATHING
- M. PLASTER
- SIM. P.T.E.R.
- N. WALL
- Light
- A. WALL
- W. WALL
- W. WALL
- W. WALL
- W. WALL
- W. WALL
- W. WALL

SIGNATURE OF OWNERS

LICENSED SURVEYOR

K. VENUGOPAL
 A.E. (194)
 CONSULTING CIVIL ENGINEER
 LICENSE SURVEYOR CLASS I
 CORPORATION OF MADRAS
 8, NEELAKANDI STREET
 MUNGAMBAKKAN (LAKSHMI)
 MADRAS - 600 008